VISIT…

LANZAROTE Caliente.COM

LET'S START A BAND

Words and Music by Amy MacDonald

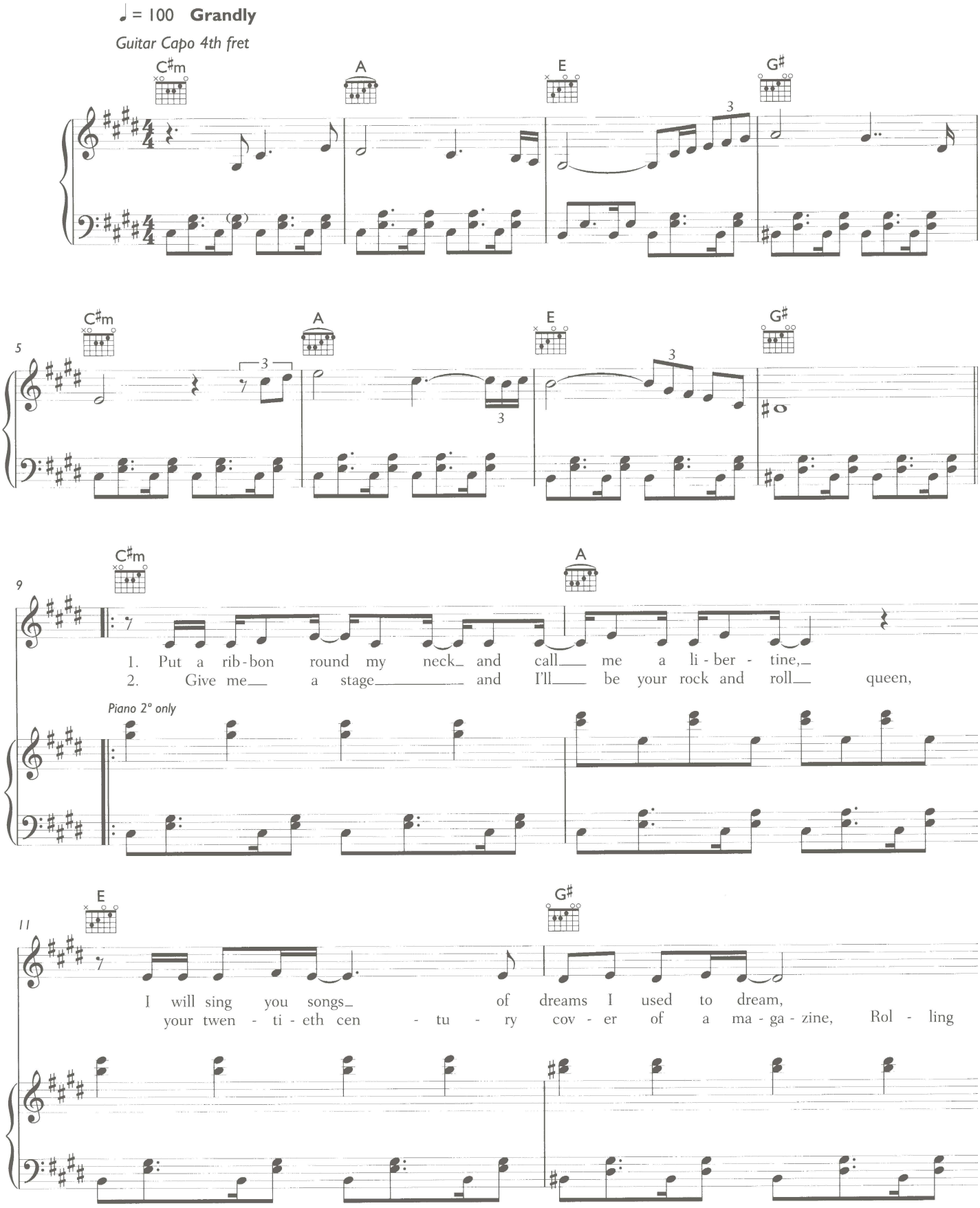

© 2006 Amy MacDonald Ltd
Warner/Chappell Music Publishing Ltd

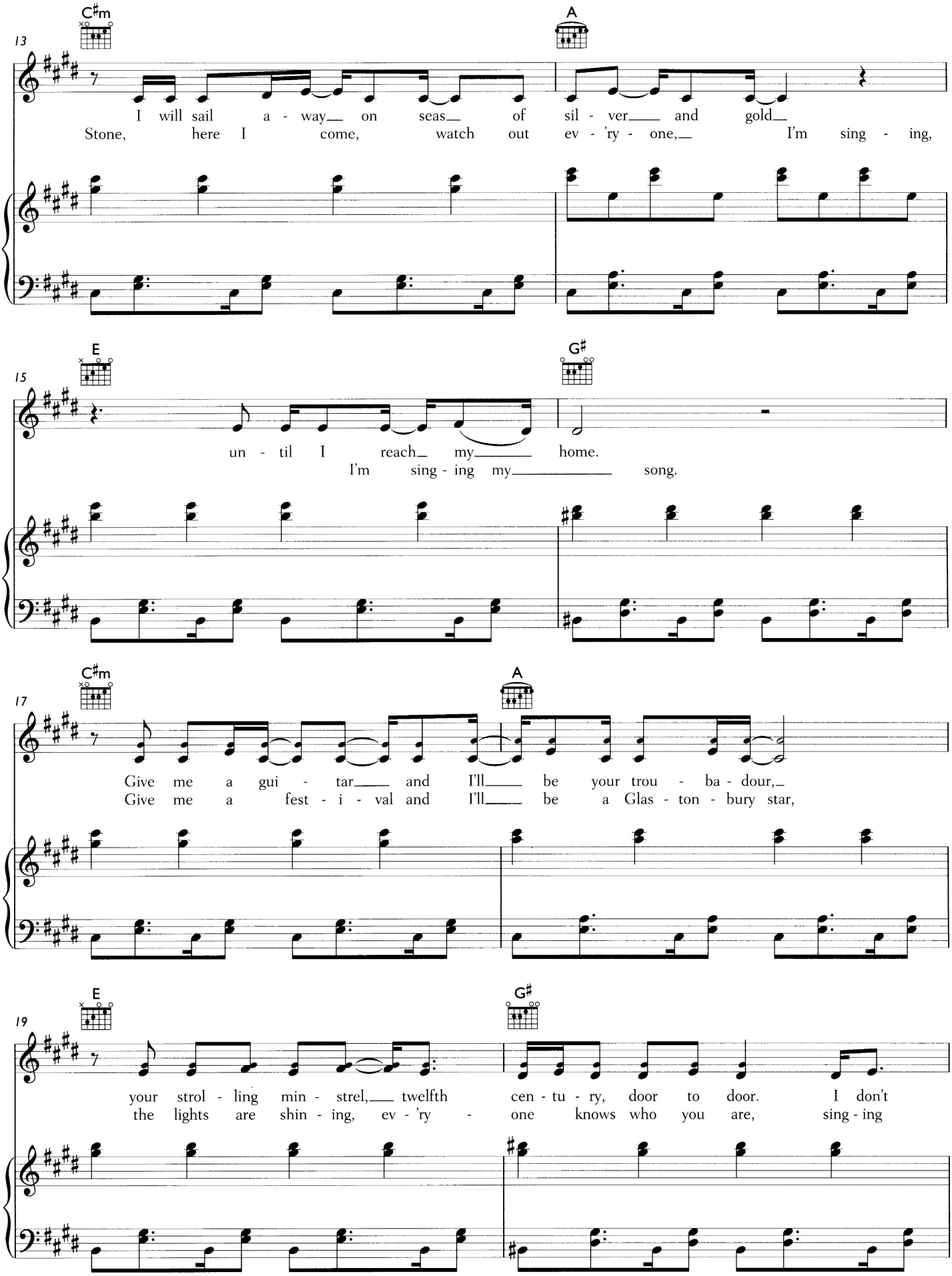
C♯m
A
13
I will sail a - way on seas of sil - ver and gold
Stone, here I come, watch out ev - 'ry - one, I'm sing - ing,
E
G♯
15
un - til I reach my home.
I'm sing - ing my song.
C♯m
A
17
Give me a gui - tar and I'll be your trou - ba - dour,
Give me a fest - i - val and I'll be a Glas - ton - bury star,
E
G♯
19
your strol - ling min - strel, twelfth cen - tu - ry, door to door. I don't
the lights are shin - ing, ev - 'ry - one knows who you are, sing - ing

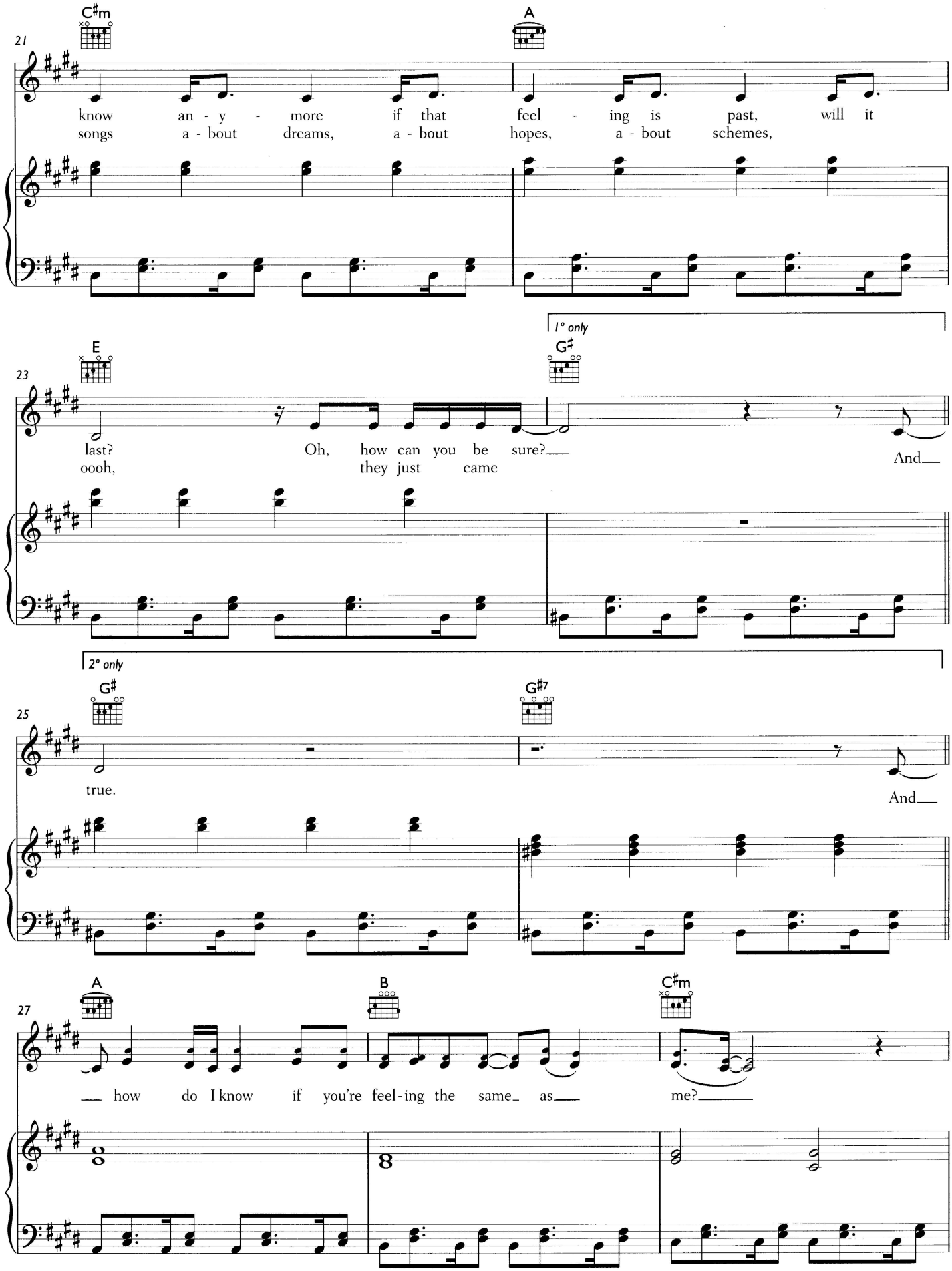
C♯m
A
21
know an - y - more if that feel - ing is past, will it
songs a - bout dreams, a - bout hopes, a - bout schemes,
E
G♯
1° only
23
last? Oh, how can you be sure? And
oooh, they just came
2° only
G♯
G♯7
25
true.
And
A
B
C♯m
27
how do I know if you're feel-ing the same as me?

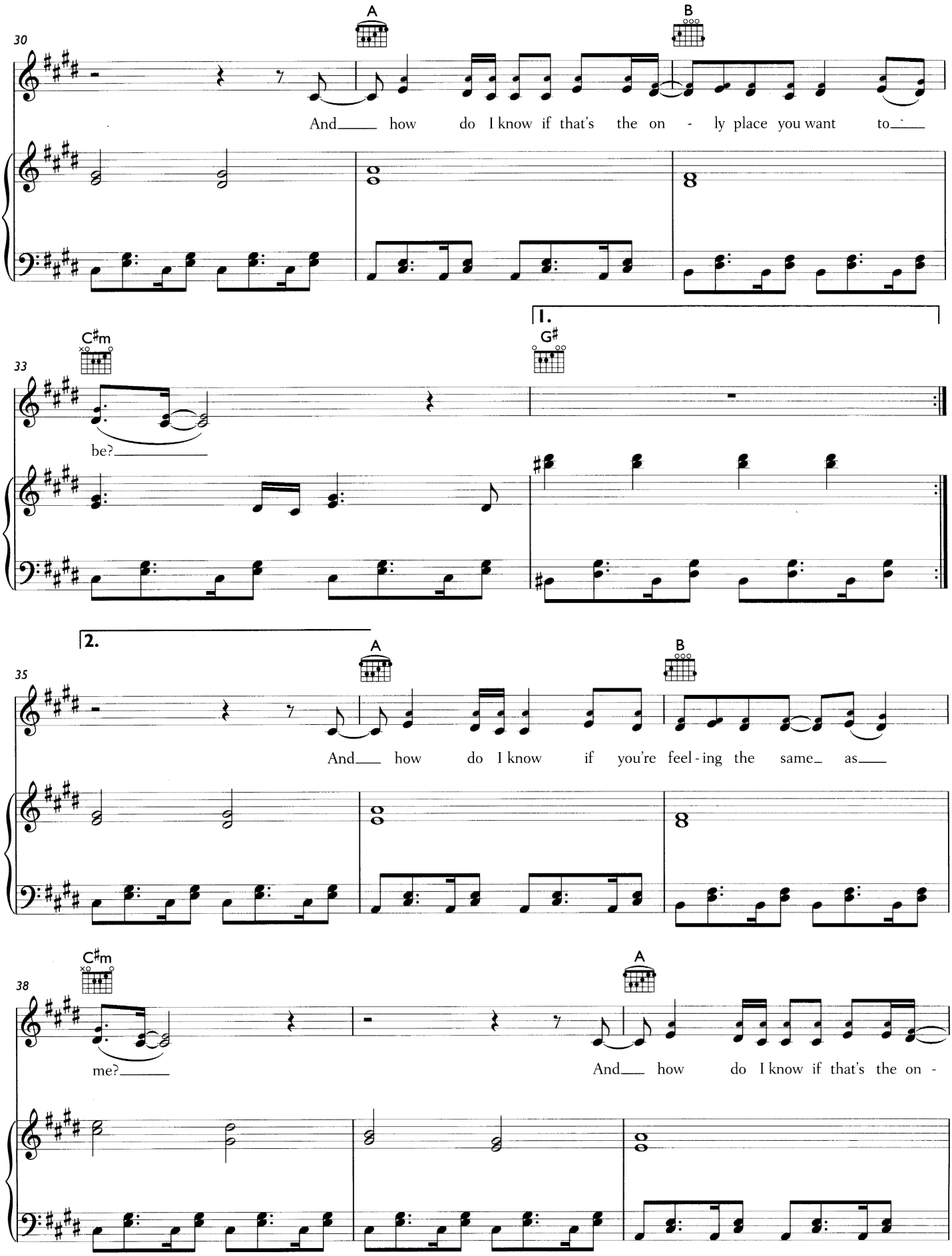
30
A
B
And how do I know if that's the on - ly place you want to
33
C♯m
G♯
1.
be?
2.
35
A
B
And how do I know if you're feel - ing the same as
38
C♯m
A
me?
And how do I know if that's the on -

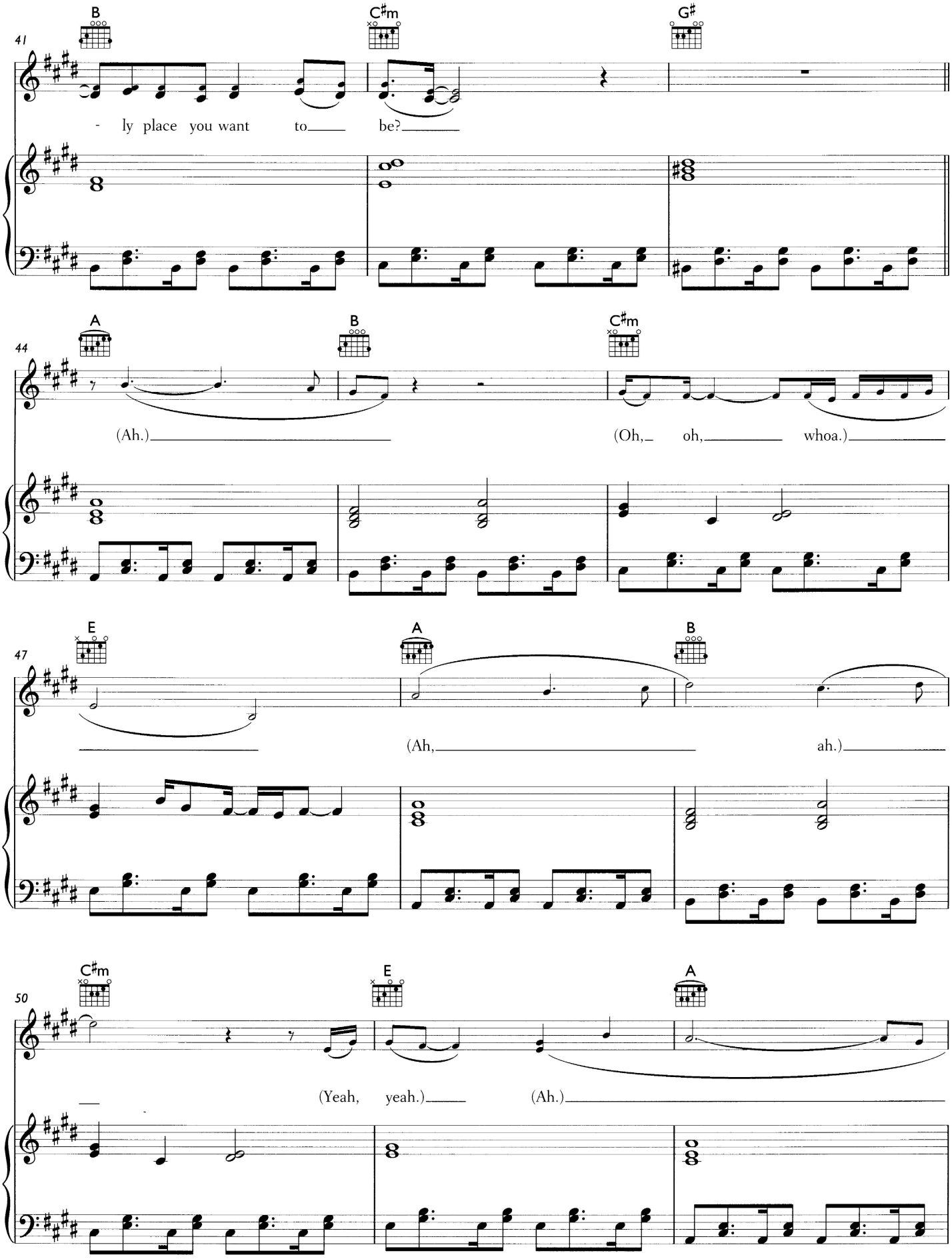
41
B
C♯m
G♯
- ly place you want to be?
44
A
B
C♯m
(Ah.)
(Oh, oh, whoa.)
47
E
A
B
(Ah, ah.)
50
C♯m
E
A
(Yeah, yeah.)
(Ah.)

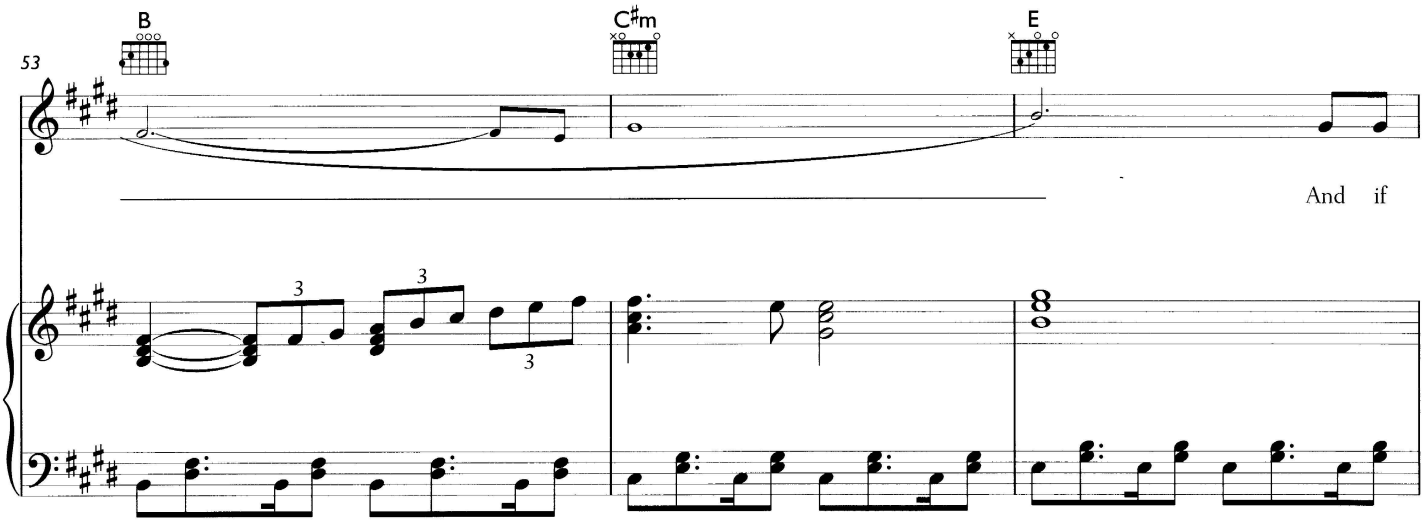
53
B
C♯m
E
And if

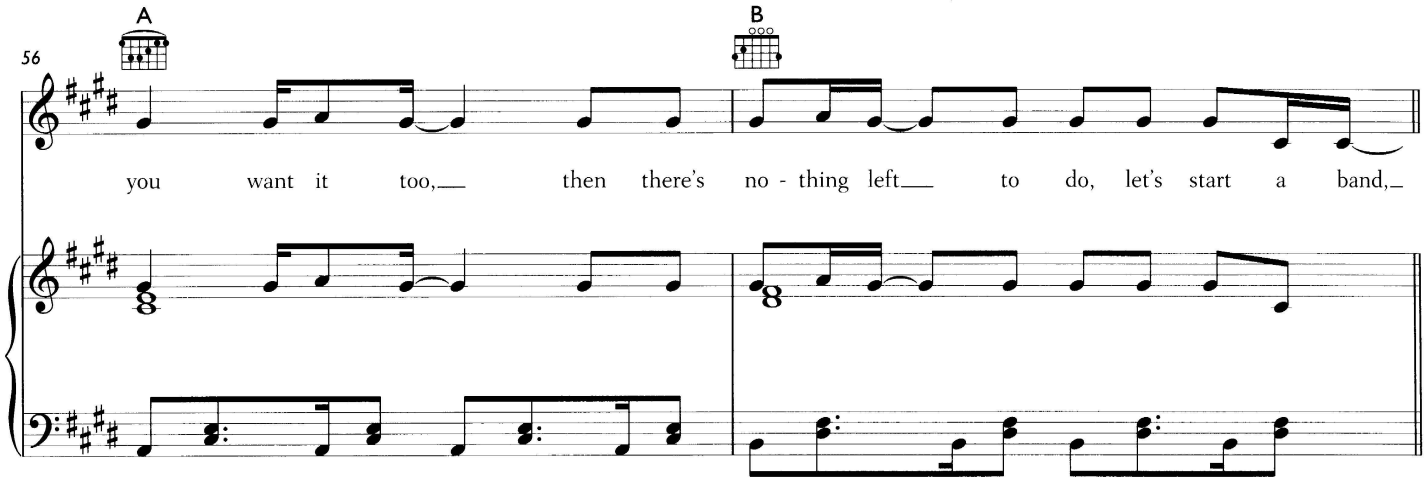
56
A
B
you want it too, then there's no - thing left to do, let's start a band,

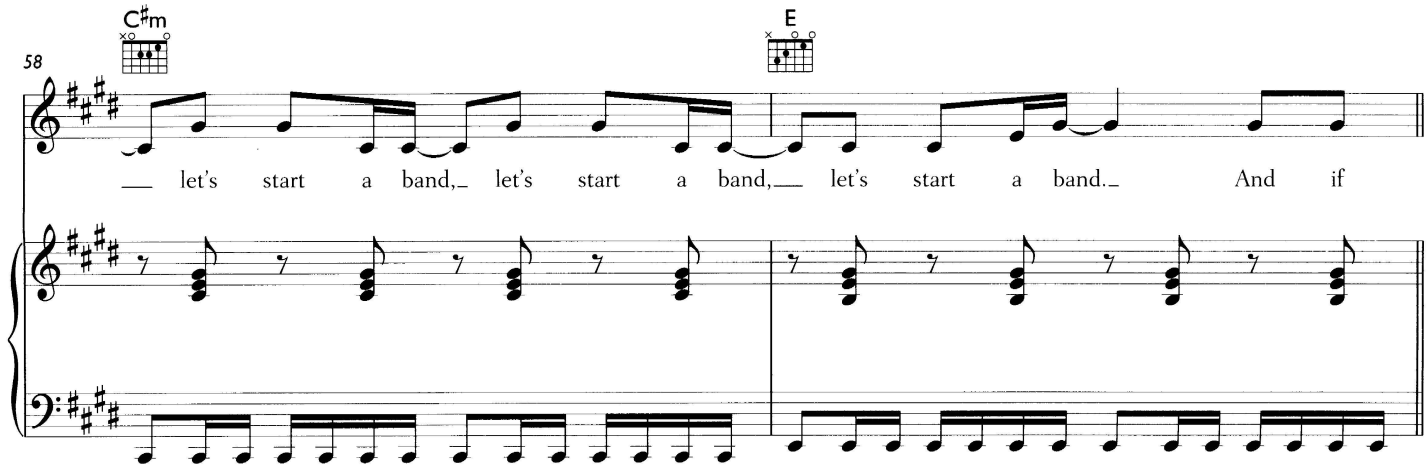
58
C♯m
E
let's start a band, let's start a band, let's start a band. And if

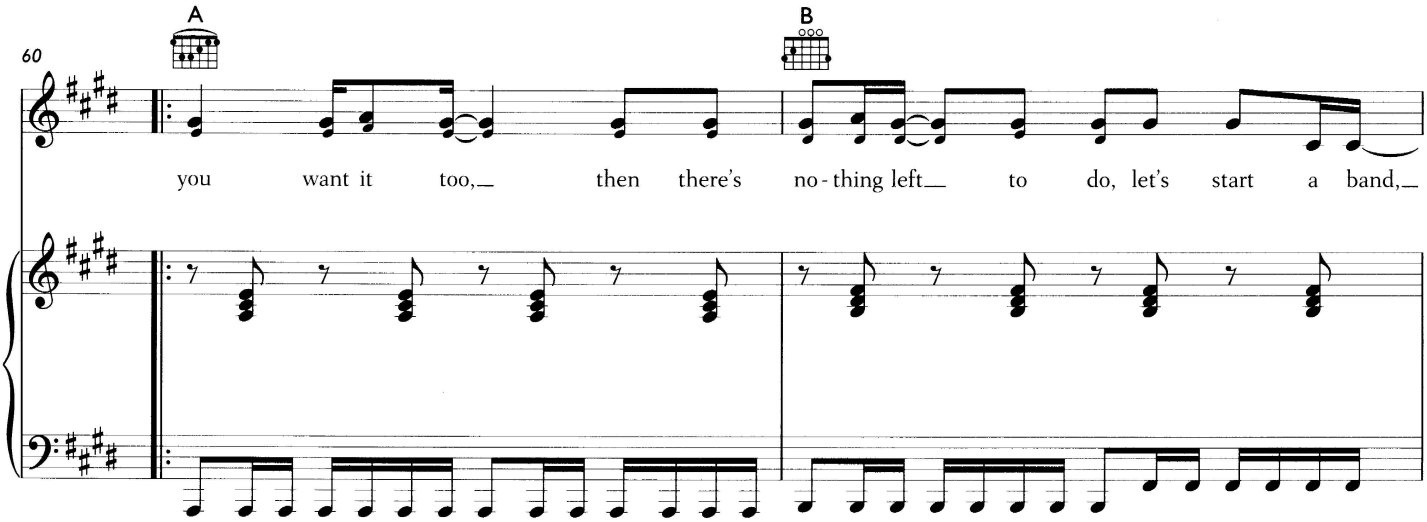
60
A
B
you want it too, then there's no-thing left to do, let's start a band,

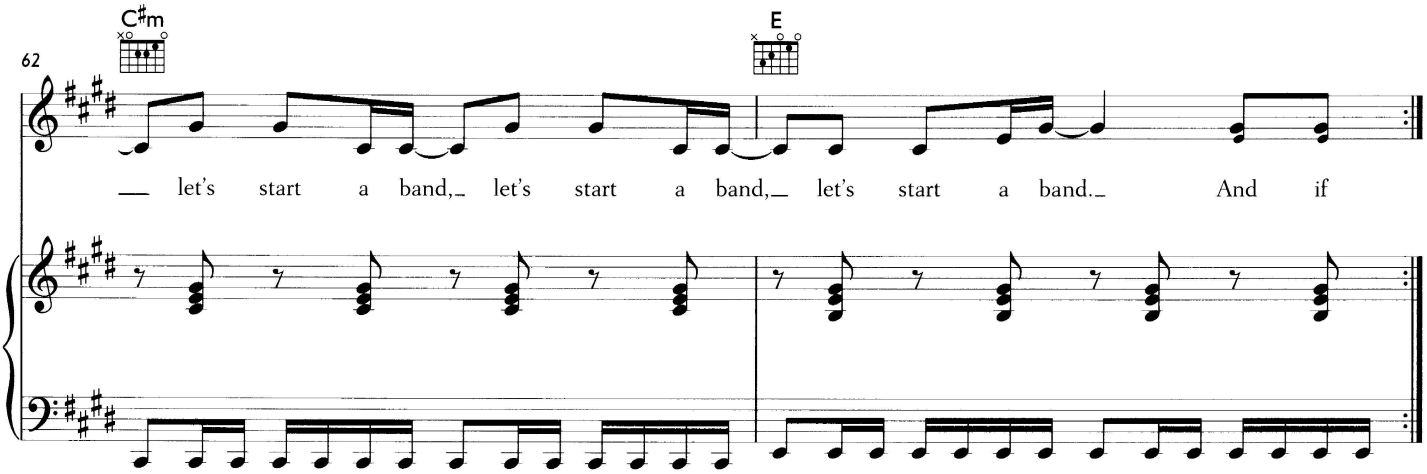
62
C♯m
E
let's start a band, let's start a band, let's start a band. And if

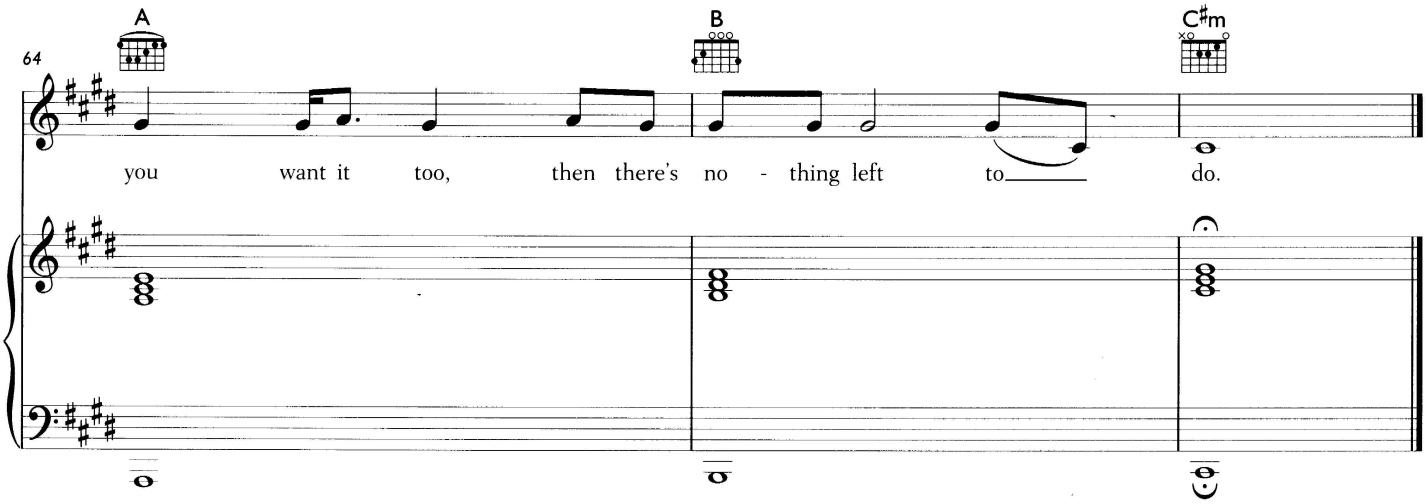
64
A
B
C♯m
you want it too, then there's no - thing left to do.